



Organic Crop Protectants

WITH ADDED BIOCHAR

# eco-flo gypsum<sup>®</sup>

## FAST ACTING LIQUID CLAYBREAKER

**ACTIVE INGREDIENTS:** 15% w/v Calcium, 12% w/v Sulphur, 7% w/v Carbon

- Breaks up compacted clay soils & improves drainage
- Liquid formulation works faster than powdered gypsum
- No digging required – just water it in
- Corrects high sodium soils from greywater use and saltwater pool splash
- Improves soil fertility and structure
- Boosts calcium, sulphur and carbon for better fruit, veggies and flowers

AS EFFECTIVE AS  
**80KG**  
OF POWDERED  
GYPSUM

**CONTENTS**  
**2L**



Restricted for use under ACO Standards



Treats up to  
**800m<sup>2</sup>**

Y20-3021

## DIRECTIONS FOR USE

Shake well, remove both plugs from nozzle and attach to hose. Spray solution evenly onto garden beds and lawns. **DO NOT ALLOW PRODUCT RESIDUE TO DRY ON FOLIAGE OR HARD SURFACES. RINSE OFF TO PREVENT SHORT TERM STAINING.**

SOIL TYPE	HOSE-ON COVERAGE	WATERING CAN OPTION
Clay Soils	200m <sup>2</sup>	50mL per 9L apply over 5m <sup>2</sup>
High Sodium Soils	400m <sup>2</sup>	25mL per 9L apply over 5m <sup>2</sup>

### FOR GENERAL MAINTENANCE AND TO BOOST CALCIUM & SULPHUR LEVELS IN YOUR SOIL

SOIL TYPE	HOSE-ON COVERAGE	WATERING CAN OPTION
Clay Soils	400m <sup>2</sup>	40mL per 9L apply over 5m <sup>2</sup>
Sandy & Loam Soils	800m <sup>2</sup>	10-25mL per 9L apply over 4m <sup>2</sup>

### REPEAT APPLICATIONS

SITUATION	FREQUENCY
Clay Soils	2-3 times a year, as required.
High Sodium Soils	2-3 times a year, as required.
Lawns & General Garden Beds	Apply twice a year for maximum plant health.
Fruit & Vegetable Plants	Apply at the beginning of the growing season with a follow-up application 2-3 months later for heavy fruiting plants.
Fruit Trees	Apply twice a year, first at flowering and when fruit is half size.

**PRECAUTION:** Avoid eye and skin contact or ingestion of product.

**FOR EMERGENCIES ONLY CALL 24 HOURS: 1800 033 111 (AUS) OR 0800 734 607 (NZ)**

**ORGANIC CROP PROTECTANTS AUSTRALIA**  
1956 Dandenong Rd,  
Clayton VIC 3168  
Phone 1800 634 204

**ORGANIC CROP PROTECTANTS NEW ZEALAND**  
The Gate, 373 Neilson St  
Onehunga 1061, Auckland  
Telephone: 0800 686 600

Y20-3022

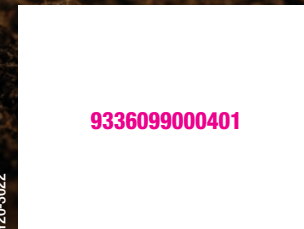

For more information visit: [ecoorganicgarden.com.au](http://ecoorganicgarden.com.au) or [ecoorganicgarden.co.nz](http://ecoorganicgarden.co.nz)